Horn in F
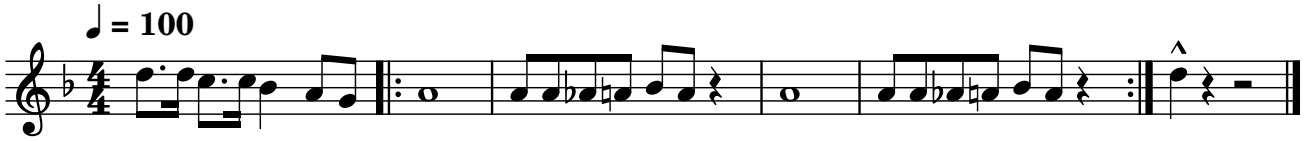
This is How We Do It