Trombone 1

U.S. ARMED FORCES EDITION

UNITED STATES OF AMERICA

(STAR SPANGLED BANNER)

Francis Scott Key
John Stafford Smith

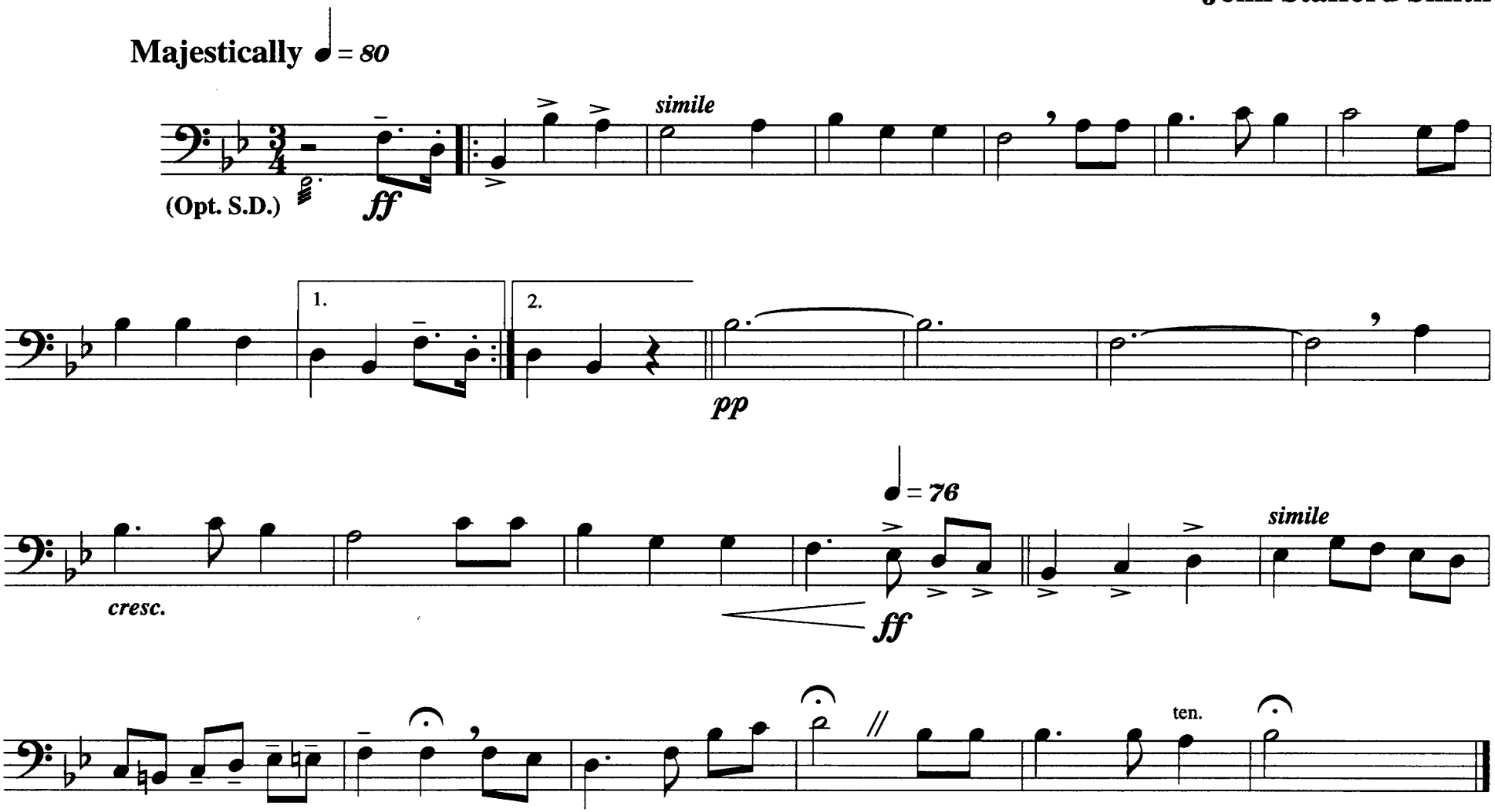

Prepared for use by the U.S. Armed Forces
(Supercedes all previous editions)

MAY 97