Trombone 2
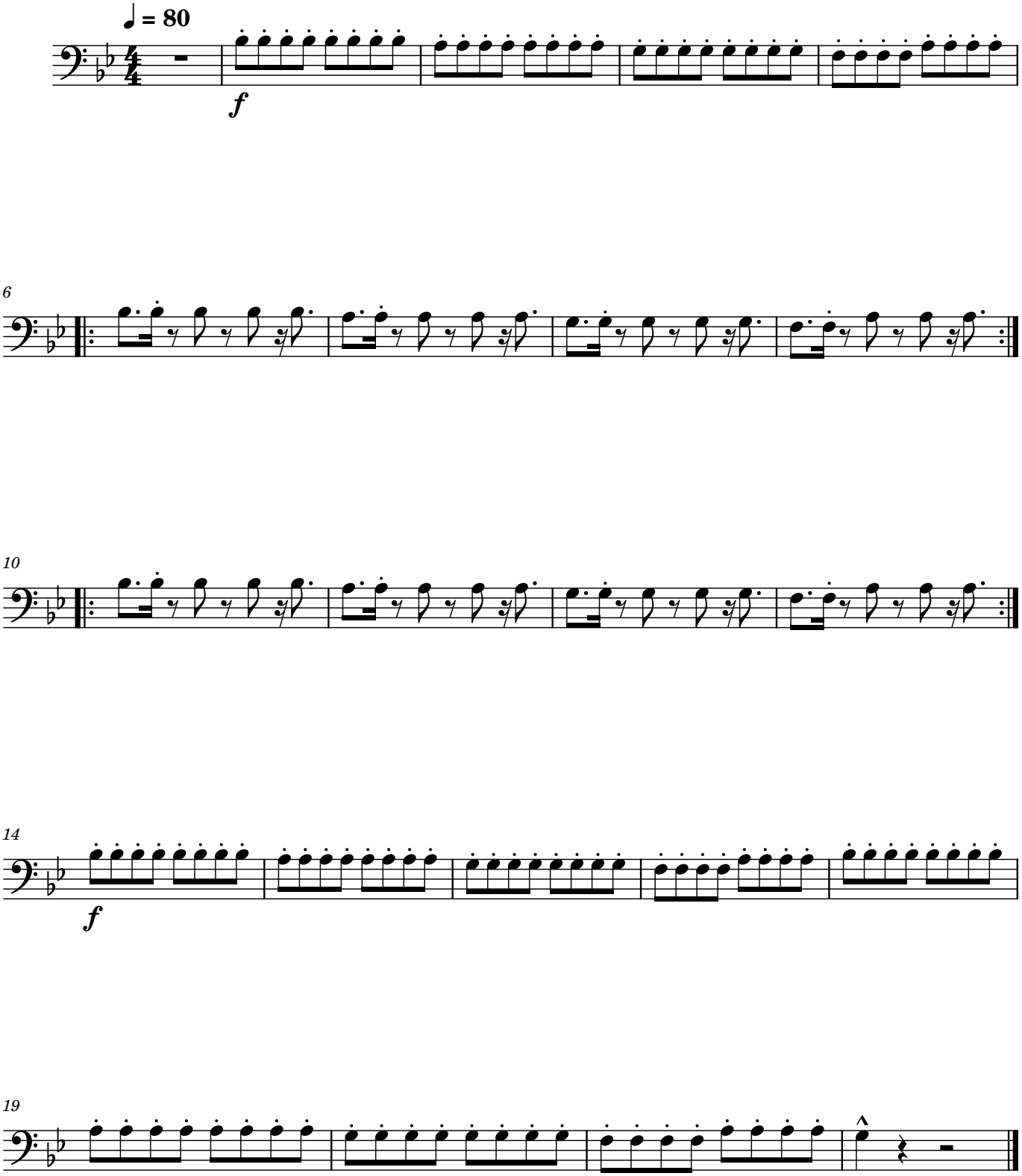
Right Above It