

Tenor Drums

Technical Warm Ups 25

♩ = 100

Staff 1: Tenor drum notation with eighth notes in 4/4 time. The staff contains four measures of eighth-note patterns.

R R R R R R R R L L L L L L L L R R R R R R R R L L L L L L L L

5

Staff 2: Tenor drum notation with eighth notes in 4/4 time. The staff contains four measures of eighth-note patterns.

R R R R R R R R L L L L L L L L R R R R R R R R L L L L L L L L

9

Staff 3: Tenor drum notation with eighth notes in 4/4 time. The staff contains four measures of eighth-note patterns.

R R R R R R R R L L L L L L L L R R R R R R R R L L L L L L L L

13

Staff 4: Tenor drum notation with eighth notes in 4/4 time. The staff contains four measures of eighth-note patterns.

R R R R R R R R L L L L L L L L R R R R R R R R L L L L L L L L

17

Staff 5: Tenor drum notation with eighth notes and accents in 4/4 time. The staff contains four measures of eighth-note patterns, with accents (^) on the first and third notes of the final two measures.

R R R R R R R R L L L L L L L L R R R R R R R R L

22

Staff 6: Tenor drum notation with eighth notes and accents in 4/4 time. The staff contains five measures of eighth-note patterns, with accents (^) on the first and third notes of each measure.

27

Staff 7: Tenor drum notation with eighth notes and accents in 4/4 time. The staff contains five measures of eighth-note patterns, with accents (^) on the first and third notes of each measure.

33

Staff 8: Tenor drum notation with eighth notes and accents in 4/4 time. The staff contains five measures of eighth-note patterns, with accents (^) on the first and third notes of each measure.

38

Staff 9: Tenor drum notation with eighth notes and accents in 4/4 time. The staff contains five measures of eighth-note patterns, with accents (^) on the first and third notes of each measure.

2

41

45

49

54

59

64

69

74

79

85

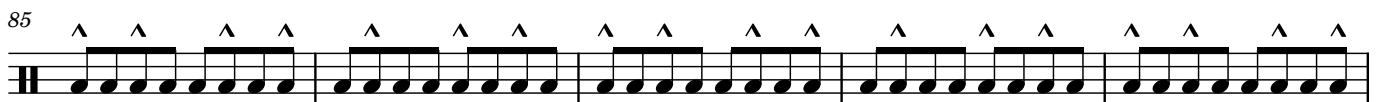

90

^ ^ ^

$\text{♩} = 70$

21
