Bass Drums
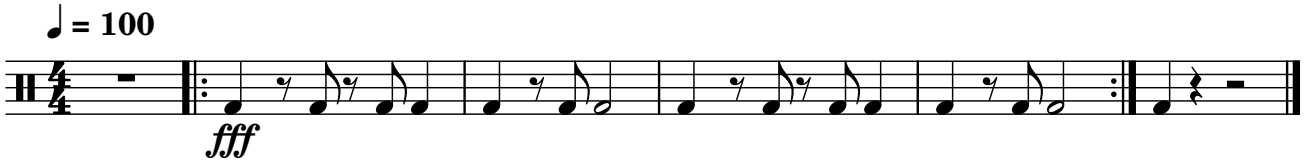
This is How We Do It