Tenor Saxophone
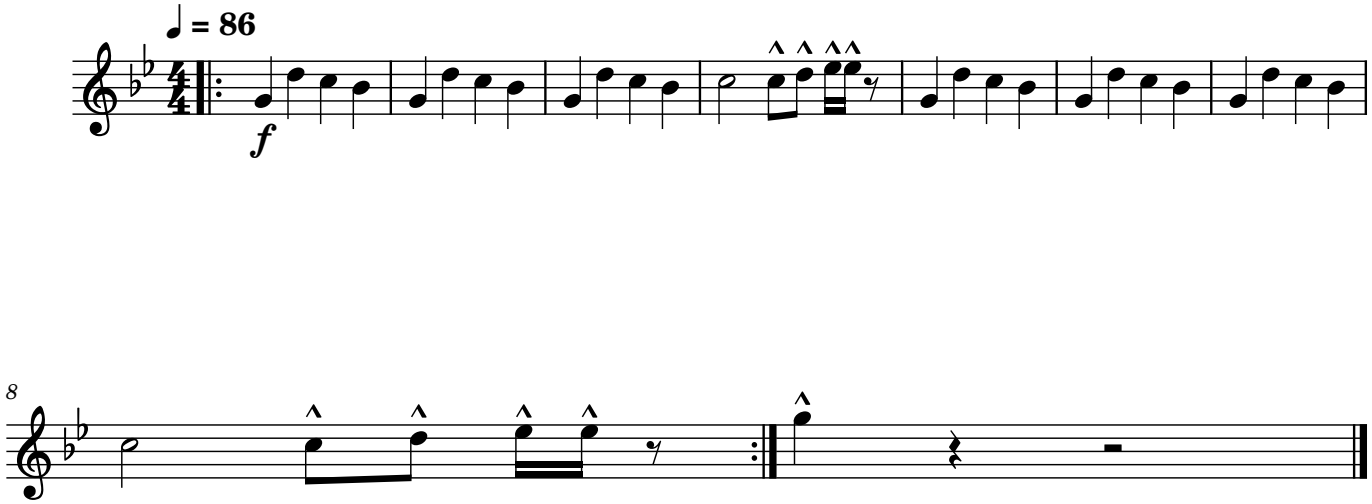
Talkin Out The Side of Your Neck