Trombone
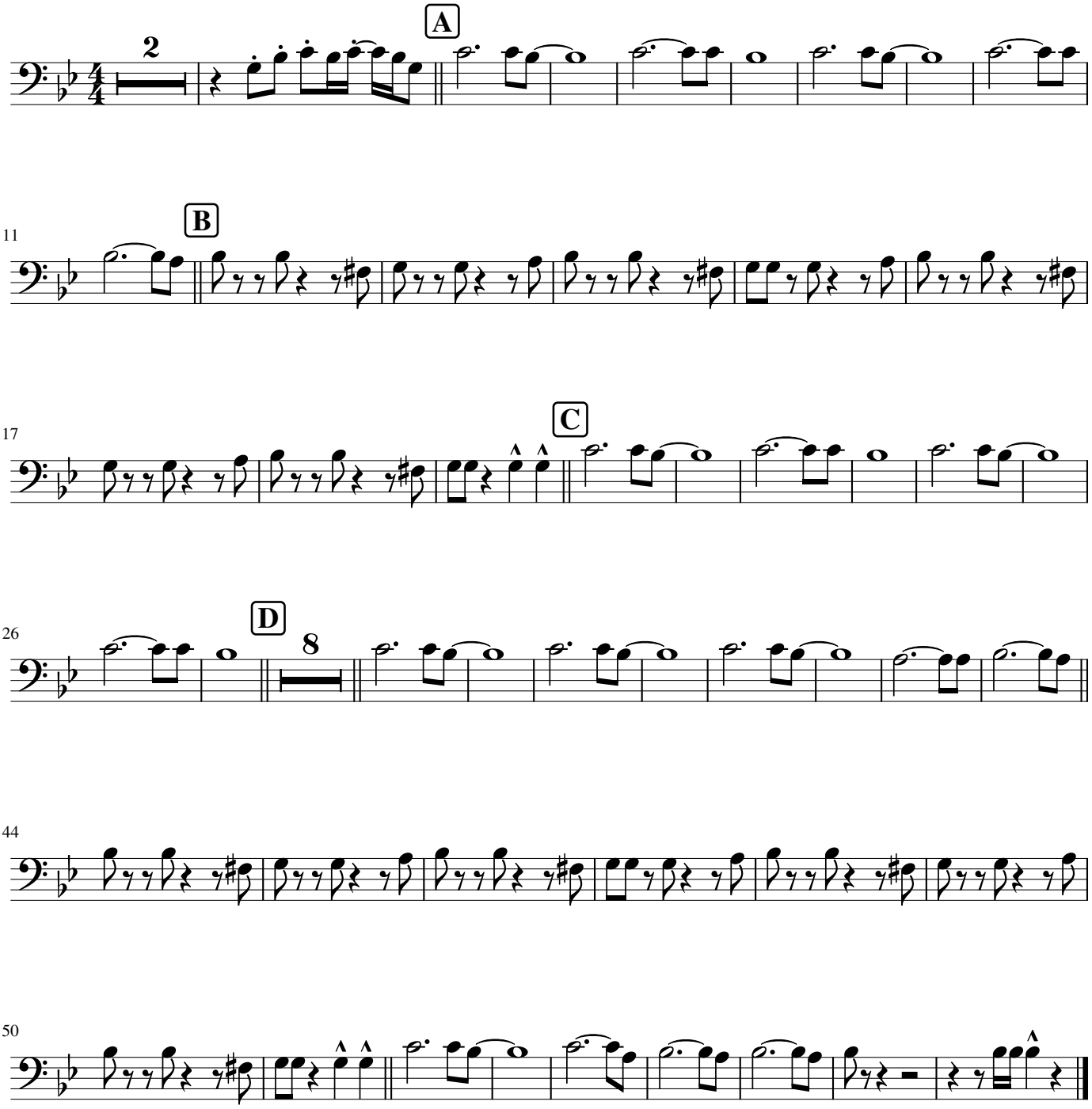
The Horse